

COPY DATA FROM PRIOR REMITTANCE

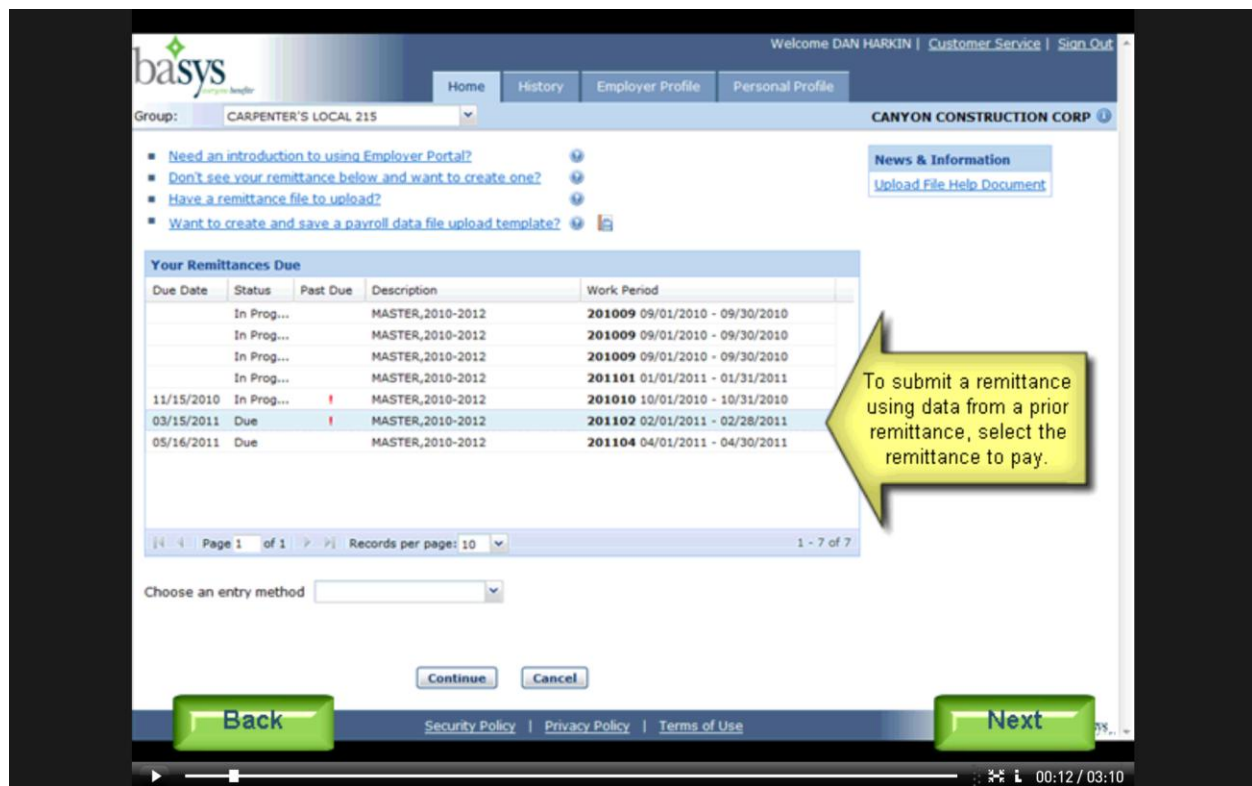

Welcome DAN HARKIN | [Customer Service](#) | [Sign Out](#)

Home | History | Employer Profile | Personal Profile

Group: CARPENTER'S LOCAL 215 CANYON CONSTRUCTION CORP

- Need an introduction to using Employer Portal?
- Don't see your remittance below and want to create one?
- Have a remittance file to upload?
- Want to create and save a payroll data file upload template?

News & Information
[Upload File Help Document](#)

Your Remittances Due

Due Date	Status	Past Due	Description	Work Period
	In Prog...		MASTER,2010-2012	201009 09/01/2010 - 09/30/2010
	In Prog...		MASTER,2010-2012	201009 09/01/2010 - 09/30/2010
	In Prog...		MASTER,2010-2012	201009 09/01/2010 - 09/30/2010
	In Prog...		MASTER,2010-2012	201101 01/01/2011 - 01/31/2011
11/15/2010	In Prog...		MASTER,2010-2012	201010 10/01/2010 - 10/31/2010
03/15/2011	Due		MASTER,2010-2012	201102 02/01/2011 - 02/28/2011
05/16/2011	Due		MASTER,2010-2012	201104 04/01/2011 - 04/30/2011

Page 1 of 1 | Records per page: 10 | 1 - 7 of 7

Choose an entry method

- Copy Remittance
- Start New
- No Work to Report

Continue Cancel

Back Security Policy Privacy Policy Terms of Use Next

00:17 / 03:10

Have a remittance file to upload?

Want to create and save a payroll data file upload template?

Your Remittances Due

Due Date	Status	Past Due	Description	Work Period
	In Prog...		MASTER,2010-2012	201009 09/01/2010 - 09/30/2010
	In Prog...		MASTER,2010-2012	201009 09/01/2010 - 09/30/2010
	In Prog...		MASTER,2010-2012	201009 09/01/2010 - 09/30/2010
	In Prog...		MASTER,2010-2012	201101 01/01/2011 - 01/31/2011
11/15/2010	In Prog...		MASTER,2010-2012	201010 10/01/2010 - 10/31/2010
03/15/2011	Due		MASTER,2010-2012	201102 02/01/2011 - 02/28/2011
05/16/2011	Due		MASTER,2010-2012	201104 04/01/2011 - 04/30/2011

Page 1 of 1 | Records per page: 10 | 1 - 7 of 7

Choose an entry method Copy Remittance

Please select a previous remittance to copy

Remittance ID	Description	Work Period	Employer
B08015	MASTER,2010-2012	201009 09/01/2010 - 09/30/2010	
B08014	MASTER,2010-2012	201008 08/01/2010 - 08/31/2010	
B08013	MASTER,2010-2012	201007 07/01/2010 - 07/31/2010	

Continue Cancel

Back Security Policy Privacy Policy Terms of Use Next

00:22 / 03:10

[Have a remittance file to upload?](#)
[Want to create and save a payroll data file upload template?](#)

Your Remittances Due

Due Date	Status	Past Due	Description	Work Period
	In Prog...		MASTER,2010-2012	201009 09/01/2010 - 09/30/2010
	In Prog...		MASTER,2010-2012	201009 09/01/2010 - 09/30/2010
	In Prog...		MASTER,2010-2012	201009 09/01/2010 - 09/30/2010
	In Prog...		MASTER,2010-2012	201101 01/01/2011 - 01/31/2011
11/15/2010	In Prog...		MASTER,2010-2012	201010 10/01/2010 - 10/31/2010
03/15/2011	Due		MASTER,2010-2012	201102 02/01/2011 - 02/28/2011
05/16/2011	Due		MASTER,2010-2012	201104 04/01/2011 - 04/30/2011

Page 1 of 1 Records per page: 10 1 - 7 of 7

Choose an entry method

Please select a previous remittance to copy

Remittance ID	Description	Work Period	Employee
B08015	MASTER,2010-2012	201009 09/01/2010 - 09/30/2010	5
B08014	MASTER,2010-2012	201008 08/01/2010 - 08/31/2010	5
B08013	MASTER,2010-2012	201007 07/01/2010 - 07/31/2010	5

Select the remittance you want to copy.

[Security Policy](#) | [Privacy Policy](#) | [Terms of Use](#)

00:27 / 03:10

[Have a remittance file to upload?](#)
[Want to create and save a payroll data file upload template?](#)

Your Remittances Due

Due Date	Status	Past Due	Description	Work Period
	In Prog...		MASTER,2010-2012	201009 09/01/2010 - 09/30/2010
	In Prog...		MASTER,2010-2012	201009 09/01/2010 - 09/30/2010
	In Prog...		MASTER,2010-2012	201009 09/01/2010 - 09/30/2010
	In Prog...		MASTER,2010-2012	201101 01/01/2011 - 01/31/2011
11/15/2010	In Prog...		MASTER,2010-2012	201010 10/01/2010 - 10/31/2010
03/15/2011	Due		MASTER,2010-2012	201102 02/01/2011 - 02/28/2011
05/16/2011	Due		MASTER,2010-2012	201104 04/01/2011 - 04/30/2011

Page 1 of 1 Records per page: 10 1 - 7 of 7

Choose an entry method

Please select a previous remittance to copy

Remittance ID	Description	Work Period	Employee Co...
B08015	MASTER,2010-2012	201009 09/01/2010 - 09/30/2010	5
B08014	MASTER,2010-2012	201008 08/01/2010 - 08/31/2010	5
B08013	MASTER,2010-2012	201007 07/01/2010 - 07/31/2010	5

Click Continue.

[Security Policy](#) | [Privacy Policy](#) | [Terms of Use](#)

00:32 / 03:10

basys
Employee Employer

Welcome DAN HARKIN | Customer Service | Sign Out

Home History Employer Profile Personal Profile

Group: CARPENTER'S LOCAL 215 CANYON CONSTRUCTION CORP

Description: MASTER,2010-2012 Work Period: 201102 02/01/11 - 02/28/11 Remittance ID: B08020

Employee Details

Remove Selected

Employee ID	Employee Name	Find	Hours	GRWAGE	Amount Due	Status
*****0075	ANDREWS,EDWARD		147.25	4712.00	\$2,725.60	✓
*****0077	GRIFFIN,TOM		96.00	2045.92	\$1,776.96	✓
*****0047	GRIMM,BRODY		133.25	4264.00	\$2,466.46	✓
*****0045	STEEDMAN,MEGAN		125.25	2506.00	\$2,318.38	✓
*****0076	WONG,SOON YEE		153.25	4972.45	\$2,836.66	✓
					\$0.00	⚠

Page 1 of 1 Records per page: 10 1 - 6 of 6

Your remittance data is automatically saved as you work. You can leave this screen and return later to change or pay this remittance.

Remittance Totals

Name	Value
Employees	5
Employee Amount Due	\$12,124.06
Additional Amount Due	\$0.00
Total Amount Due	\$12,124.06

Back Delete Reset Pay

Security Policy Privacy Policy Terms of Use

00:37 / 03:10

basys
Employee Employer

Welcome DAN HARKIN | Customer Service | Sign Out

Home History Employer Profile Personal Profile

Group: CARPENTER'S LOCAL 215 CANYON CONSTRUCTION CORP

Description: MASTER,2010-2012 Work Period: 201102 02/01/11 - 02/28/11 Remittance ID: B08020

Employee Details

Remove Selected

Employee ID	Employee Name	Find	Hours	GRWAGE	Amount Due	Status
*****0075	ANDREWS,EDWARD		147.25	4712.00	\$2,725.60	✓
*****0077	GRIFFIN,TOM		96.00	2045.92	\$1,776.96	✓
*****0047	GRIMM,BRODY		133.25	4264.00	\$2,466.46	✓
*****0045	STEEDMAN,MEGAN		125.25	2506.00	\$2,318.38	✓
*****0076	WONG,SOON YEE		153.25	4972.45	\$2,836.66	✓
*****0045	STEEDMAN,MEGAN				\$0.00	⚠

Page 1 of 1 Records per page: 10 1 - 6 of 6

Your remittance data is automatically saved as you work. You can leave this screen and return later to change or pay this remittance.

Remittance Totals

Name	Value
Employees	5
Employee Amount Due	\$12,124.06
Additional Amount Due	\$0.00
Total Amount Due	\$12,124.06

Back Delete Reset Pay

Security Policy Privacy Policy Terms of Use

00:42 / 03:10

Employee ID	Employee Name	Find	Hours	GRWAGE	Amount Due	Status
*****0075	ANDREWS, EDWARD		147.25	4712.00	\$2,725.60	✓
*****0077	GRIFFIN, TOM		96.00	2045.92	\$1,776.96	✓
*****0047	GRIMM, BRODY		133.25	4264.00	\$2,466.46	✓
*****0045	STEEDMAN, MEGAN		125.25	2586.00	\$2,318.38	✓
*****0076	WONG, SOON YEE		153.25	4972.45	\$2,836.66	✓
*****0045	STEEDMAN, MEGAN		147.25	4712.00	\$2,732.96	✓

Name	Value
Employees	6
Employee Amount Due	\$14,857.02
Additional Amount Due	\$0.00
Total Amount Due	\$14,857.02

Employee ID	Employee Name	Find	Hours	GRWAGE	Amount Due	Status
*****0075	ANDREWS, EDWARD		147.25	4712.00	\$2,725.60	✓
*****0077	GRIFFIN, TOM		96.00	2045.92	\$1,776.96	✓
*****0047	GRIMM, BRODY		133.25	4264.00	\$2,466.46	✓
*****0045	STEEDMAN, MEGAN		125.25	2586.00	\$2,318.38	✓
*****0076	WONG, SOON YEE		153.25	4972.45	\$2,836.66	✓
*****0045	STEEDMAN, MEGAN		147.25	4712.00	\$2,732.96	✓

Name	Value
Employees	6
Employee Amount Due	\$14,857.02
Additional Amount Due	\$0.00
Total Amount Due	\$14,857.02

The "Employee Details" section shows a table with columns: Employee ID, Employee Name, Find, Hours, GRWAGE, Amount Due, and Status. The table contains four rows of employee data.

A yellow arrow points to the "Reset" button in the bottom navigation bar. The text "To undo changes and return to the original remittance data, click Reset." is written next to the arrow.

The "Remittance Totals" section shows a table with columns: Name, Value. The table contains four rows of totals.

The bottom navigation bar includes buttons: Back, Delete, Reset, Pay. The "Reset" button is highlighted by the yellow arrow.

Page 1 of 1, Records per page: 10, 1 - 5 of 5

00:57 / 03:10

A yellow arrow points to the "OK" button. The text "Click OK to reset remittance." is written next to the arrow.

The "Employee Details" section shows a table with columns: Employee ID, Employee Name, Find, Hours, GRWAGE, Amount Due, and Status. The table contains four rows of employee data.

The "Remittance Totals" section shows a table with columns: Name, Value. The table contains four rows of totals.

The bottom navigation bar includes buttons: Back, Delete, Reset, Pay. The "Reset" button is highlighted by the yellow arrow.

Page 1 of 1, Records per page: 10, 1 - 5 of 5

01:02 / 03:10

https://employer.gobasys.com/BPA/Common/Documents/Quickstart/RemitEntry.html

The Employee Details section contains a table with the following data:

Employee ID	Employee Name	Find	Hours	GRWAGE	Amount Due	Status
*****0075	ANDREWS,EDWARD		147.25	4712.00	\$2,725.60	
*****0077	GRIFFIN,TOM		96.00	2045.92	\$1,776.96	
*****0047	GRIMM,BRODY		133.25	4264.00	\$2,466.46	
*****0045	STEEDMAN,MEGAN		125.25	2586.00	\$2,318.38	
*****0076	WONG,SOON YEE		153.25	4972.45	\$2,836.66	
					\$0.00	

Below the table, a yellow arrow points to the 'Delete' button. A text box next to the arrow reads: "To delete this remittance as if it were never started, click **Delete**."

The Remittance Totals section shows the following values:

Name	Value
Employees	5
Employee Amount Due	\$12,124.06
Additional Amount Due	\$0.00
Total Amount Due	\$12,124.06

At the bottom, there are buttons for Back, Delete, Reset, and Pay. A green 'Next' button is also visible on the right side.

A yellow arrow points to the 'OK' button. A text box next to the arrow reads: "Click **OK** to delete the remittance."

The background interface remains the same, showing the employee details table and remittance totals.

basys
Employer Portal

Welcome DAN HARKIN | Customer Service | Sign Out

Home History Employer Profile Personal Profile

Group: CARPENTER'S LOCAL 215 CANYON CONSTRUCTION CORP

- Need an introduction to using Employer Portal?
- Don't see your remittance below and want to create one?
- Have a remittance file to upload?
- Want to create and save a payroll data file upload template?

News & Information
Upload File Help Document

Your Remittances Due

Due Date	Status	Past Due	Description	Work Period
	In Prog...		MASTER,2010-2012	201009 09/01/2010 - 09/30/2010
	In Prog...		MASTER,2010-2012	201009 09/01/2010 - 09/30/2010
	In Prog...		MASTER,2010-2012	201009 09/01/2010 - 09/30/2010
	In Prog...		MASTER,2010-2012	201101 01/01/2011 - 01/31/2011
11/15/2010	In Prog...		MASTER,2010-2012	201010 10/01/2010 - 10/31/2010
03/15/2011	Due		MASTER,2010-2012	201102 02/01/2011 - 02/28/2011
05/16/2011	Due		MASTER,2010-2012	201104 04/01/2011 - 04/30/2011

Page 1 of 1 Records per page: 10 1 - 7 of 7

Choose an entry method

Continue Cancel

Back End

Security Policy Privacy Policy Terms of Use

01:17 / 03:10

NO WORK TO REPORT

basys
Employer Portal

Welcome DAN HARKIN | Customer Service | Sign Out

Home History Employer Profile Personal Profile

Group: CARPENTER'S LOCAL 215 CANYON CONSTRUCTION CORP

- Need an introduction to using Employer Portal?
- Don't see your remittance below and want to create one?
- Have a remittance file to upload?
- Want to create and save a payroll data file upload template?

News & Information
Upload File Help Document

Your Remittances Due

Due Date	Status	Past Due	Description	Work Period
	In Prog...		MASTER,2010-2012	201009 09/01/2010 - 09/30/2010
	In Prog...		MASTER,2010-2012	201009 09/01/2010 - 09/30/2010
	In Prog...		MASTER,2010-2012	201009 09/01/2010 - 09/30/2010
	In Prog...		MASTER,2010-2012	201101 01/01/2011 - 01/31/2011
11/15/2010	In Prog...		MASTER,2010-2012	201010 10/01/2010 - 10/31/2010
03/15/2011	Due		MASTER,2010-2012	201102 02/01/2011 - 02/28/2011
05/16/2011	Due		MASTER,2010-2012	201104 04/01/2011 - 04/30/2011

Page 1 of 1 Records per page: 10 1 - 7 of 7

Choose an entry method

Continue Cancel

Back Next

Security Policy Privacy Policy Terms of Use

02:02 / 03:10

https://employer.gobasys.com/BPA/Common/Documents/Quickstart/RemitEntry.html

basys
Employer Portal

Welcome DAN HARKIN | Customer Service | Sign Out

Home History Employer Profile Personal Profile

Group: CARPENTER'S LOCAL 215 CANYON CONSTRUCTION CORP

- Need an introduction to using Employer Portal?
- Don't see your remittance below and want to create one?
- Have a remittance file to upload?
- Want to create and save a payroll data file upload template?

News & Information
Upload File Help Document

Your Remittances Due

Due Date	Status	Past Due	Description	Work Period
	In Prog...		MASTER,2010-2012	201009 09/01/2010 - 09/30/2010
	In Prog...		MASTER,2010-2012	201009 09/01/2010 - 09/30/2010
	In Prog...		MASTER,2010-2012	201009 09/01/2010 - 09/30/2010
	In Prog...		MASTER,2010-2012	201101 01/01/2011 - 01/31/2011
11/15/2010	In Prog...		MASTER,2010-2012	201010 10/01/2010 - 10/31/2010
03/15/2011	Due		MASTER,2010-2012	201102 02/01/2011 - 02/28/2011
05/16/2011	Due		MASTER,2010-2012	201104 04/01/2011 - 04/30/2011

Page 1 of 1 Records per page: 10

Choose an entry method

- No Work to Report
- Copy Remittance
- Start New
- No Work to Report

Continue Cancel

Then select
No Work to Report.

Back Next

Security Policy | Privacy Policy | Terms of Use

02:07 / 03:10

basys
Employer Portal

Welcome DAN HARKIN | Customer Service | Sign Out

Home History Employer Profile Personal Profile

Group: CARPENTER'S LOCAL 215 CANYON CONSTRUCTION CORP

- Need an introduction to using Employer Portal?
- Don't see your remittance below and want to create one?
- Have a remittance file to upload?
- Want to create and save a payroll data file upload template?

News & Information
Upload File Help Document

Your Remittances Due

Due Date	Status	Past Due	Description	Work Period
	In Prog...		MASTER,2010-2012	201009 09/01/2010 - 09/30/2010
	In Prog...		MASTER,2010-2012	201009 09/01/2010 - 09/30/2010
	In Prog...		MASTER,2010-2012	201009 09/01/2010 - 09/30/2010
	In Prog...		MASTER,2010-2012	201101 01/01/2011 - 01/31/2011
11/15/2010	In Prog...		MASTER,2010-2012	201010 10/01/2010 - 10/31/2010
03/15/2011	Due		MASTER,2010-2012	201102 02/01/2011 - 02/28/2011
05/16/2011	Due		MASTER,2010-2012	201104 04/01/2011 - 04/30/2011

Page 1 of 1 Records per page: 10

Choose an entry method No Work to Report

Continue Cancel

Click
Continue.

Back Next

Privacy Policy | Terms of Use

02:12 / 03:10

<https://employer.gobasys.com/BPA/Common/Documents/Quickstart/RemitEntry.html>

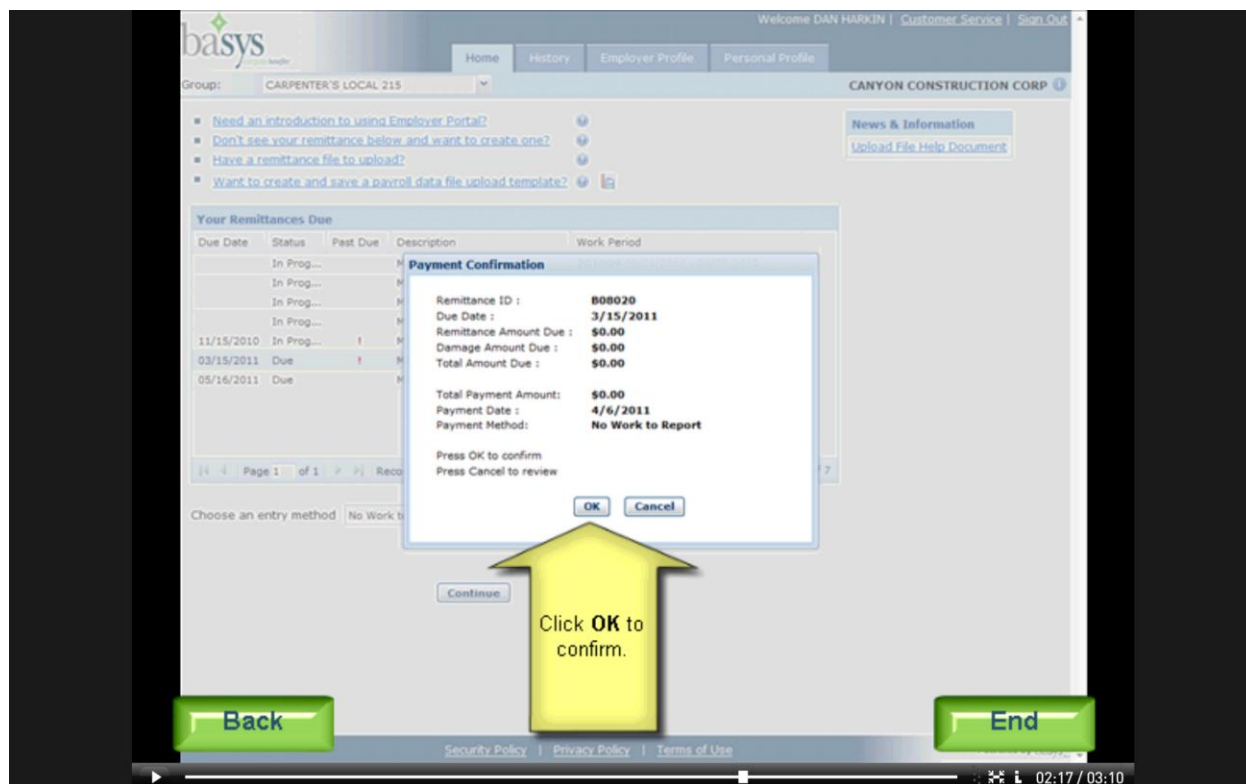

NEW REMITTANCE FROM SCRATCH

Welcome DAN HARKIN | Customer Service | Sign Out

Home History Employer Profile Personal Profile

Group: ELECTRICIANS CANYON CONSTRUCTION CORP

- Need an introduction to using Employer Portal?
- Don't see your remittance below and want to create one?
- Have a remittance file to upload?
- Want to create and save a payroll data file upload template?

News & Information
Upload File Help Document

Your Remittances Due

Due Date	Status	Past Due	Description	Work Period
04/15/2011	Due	!	ELECTRICIANS MASTER AGREEM...	201103 03/01/2011 - 03/31/2011
05/16/2011	Due		ELECTRICIANS MASTER AGREEM...	201104 04/01/2011 - 04/30/2011
06/15/2011	Due		ELECTRICIANS MASTER AGREEM...	201105 05/01/2011 - 05/31/2011

Page 3 of 3 Records per page: 10 21 - 28 of 28

Choose an entry method

Continue Cancel

Back Next

Security Policy Privacy Policy Terms of Use

01:22 / 03:10

Welcome DAN HARKIN | Customer Service | Sign Out

Home History Employer Profile Personal Profile

Group: ELECTRICIANS CANYON CONSTRUCTION CORP

- Need an introduction to using Employer Portal?
- Don't see your remittance below and want to create one?
- Have a remittance file to upload?
- Want to create and save a payroll data file upload template?

News & Information
Upload File Help Document

Your Remittances Due

Due Date	Status	Past Due	Description	Work Period
04/15/2011	Due	!	ELECTRICIANS MASTER AGREEM...	201103 03/01/2011 - 03/31/2011
05/16/2011	Due		ELECTRICIANS MASTER AGREEM...	201104 04/01/2011 - 04/30/2011
06/15/2011	Due		ELECTRICIANS MASTER AGREEM...	201105 05/01/2011 - 05/31/2011

Page 3 of 3 Records per page: 10 21 - 28 of 28

Choose an entry method

- Start New
- Copy Remittance
- Start New
- No Work to Report

Then select Start New.

Back Next

Security Policy Privacy Policy Terms of Use

01:27 / 03:10

https://employer.gobasys.com/BPA/Common/Documents/Quickstart/RemitEntry.html

Welcome DAN HARKIN | [Customer Service](#) | [Sign Out](#)

Home | History | Employer Profile | Personal Profile

Group: ELECTRICIANS CANYON CONSTRUCTION CORP

- Need an introduction to using Employer Portal?
- Don't see your remittance below and want to create one?
- Have a remittance file to upload?
- Want to create and save a payroll data file upload template?

[News & Information](#)
[Upload File Help Document](#)

Your Remittances Due

Due Date	Status	Past Due	Description	Work Period
04/15/2011	Due	!	ELECTRICIANS MASTER AGREEM...	201103 03/01/2011 - 03/31/2011
05/16/2011	Due		ELECTRICIANS MASTER AGREEM...	201104 04/01/2011 - 04/30/2011
06/15/2011	Due		ELECTRICIANS MASTER AGREEM...	201105 05/01/2011 - 05/31/2011

Page 3 of 3 | Records per page: 10 | 21 - 28 of 28

Choose an entry method: Start New

Continue Cancel

Click Continue.

Back Next

[Security Policy](#) | [Privacy Policy](#) | [Terms of Use](#)

Welcome DAN HARKIN | [Customer Service](#) | [Sign Out](#)

Home | History | Employer Profile | Personal Profile

Group: ELECTRICIANS CANYON CONSTRUCTION CORP

Description: ELECTRICIANS MASTER AGREEMENT Work Period: 201103 03/01/11 - 03/31/11 Remittance ID: B01233

Employee Details

Remove Selected

Employee ID	Employee Name	Find	FLAT	Hours	Amount Due	Status
0075	ANDREWS, EDWARD		1.00	147.25	\$1,669.13	✓
0077	GRFFIN, TOM		1.00	96.00	\$1,270.92	✓
					\$0.00	!

Page 1 of 1 | Records per page: 10 | 3 of 3

Your remittance data is automatically saved as you work. You can leave this screen and return later to change or pay this remittance.

Additional Amounts Due

Fund	Quantity	Amount Due	Status
INTERNATIONAL TRAINING FUND			
ITF	0	\$0.00	✓
Total		\$0.00	

Remittance Totals

Name	Value
Employees	2
Employee Amount Due	\$2,940.05
Additional Amount Due	\$0.00
Total Amount Due	\$2,940.05

Back Delete Round Pay

Back Next

[Security Policy](#) | [Privacy Policy](#) | [Terms of Use](#)

Add employees to the remittance.

NBM Welcome DAN HARKIN | [Customer Service](#) | [Sign Out](#)

Home | History | Employer Profile | Personal Profile

Group: ELECTRICIANS CANYON CONSTRUCTION CORP

Description: ELECTRICIANS MASTER AGREEMENT Work Period: 201103 03/01/11 - 03/31/11 Remittance ID: B01233

Employee Details

Remove Selected

Employee ID	Employee Name	Find	FLAT	Hours	Amount Due	Status
0075	ANDREWS, EDWARD		1.00	147.25	\$1,669.13	✓
0077	GRFFIN, TOM		1.00	96.00	\$1,270.92	✓
					\$0.00	⚠

Page 1 of 1 Records per page: 10 1 - 3 of 3

Your remittance data is automatically saved as you work. You can leave this screen and return later to change or pay this remittance.

Additional Amounts Due

Fund	Quantity	Amount Due	Status
INTERNATIONAL TRAINING FUND			
ITF	20	\$0.00	✓
Total		\$0.00	

Remittance Totals

Name	Value
2	\$2,940.05
	\$0.00
	\$2,940.05

Back Delete Round Pay

Security Policy | Privacy Policy | Terms of Use

01:42 / 03:10

NBM Welcome DAN HARKIN | [Customer Service](#) | [Sign Out](#)

Home | History | Employer Profile | Personal Profile

Group: ELECTRICIANS CANYON CONSTRUCTION CORP

Description: ELECTRICIANS MASTER AGREEMENT Work Period: 201103 03/01/11 - 03/31/11 Remittance ID: B01233

Employee Details

Remove Selected

Employee ID	Employee Name	Find	FLAT	Hours	Amount Due	Status
0075	ANDREWS, EDWARD		1.00	147.25	\$1,669.13	✓
0077	GRFFIN, TOM		1.00	96.00	\$1,270.92	✓
					\$0.00	⚠

Page 1 of 1 Records per page: 10 1 - 3 of 3

Your remittance data is automatically saved as you work. You can leave this screen and return later to change or pay this remittance.

Additional Amounts Due

Fund	Quantity	Amount Due	Status
INTERNATIONAL TRAINING FUND			
ITF	20	\$0.00	✓
Total		\$0.00	

Remittance Totals

Name	Value
Employees	2
Employee Amount Due	\$2,940.05
Additional Amount Due	\$0.00
Total Amount Due	\$2,940.05

Back Delete Round Pay

Security Policy | Privacy Policy | Terms of Use

01:47 / 03:10

Remittance Total Amount Due: \$2,942.05

Employee Detail Amount Due: \$2,940.05

Additional Amount Due: \$2.00

Summary By Fund

Fund	Amount
ANNUITY FUND	\$1,585.99
PENSION FUND	\$304.06
WELFARE FUND	\$1,050.00

Summary By Quantity

Summary By Quantity & Modifier

Fund	Quantity Label	Quantity	Amount
ITF	ITF	20.00	\$2.00

The Remittance Total Amount Due window shows summaries of the amounts due.

[Back](#) [Next](#)

01:52 / 03:10

NBM

Welcome DAN HARKIN | [Customer Service](#) | [Sign Out](#)

Home History Employer Profile Personal Profile

Group: ELECTRICIANS CANYON CONSTRUCTION CORP

Description: ELECTRICIANS MASTER AGREEMENT Work Period: 201103 03/01/11 - 03/31/11 Remittance ID: B01233

Employee Details

Remove Selected

Employee ID	Employee Name	Fnd	FLAT	Hours	Amount Due	Status
0075	ANDREWS, EDWARD		1.00	147.25	\$1,669.13	
0077	GRFFIN, TOM		1.00	96.00	\$1,270.92	
					\$0.00	

Page 1 of 1 Records per page: 10 1 - 3 of 3

Your remittance data is automatically saved as you work. You can leave this screen and return later to change or pay this remittance.

Additional Amounts Due

Fund	Quantity	Amount Due	Status
INTERNATIONAL TRAINING FUND			
ITF	20	\$2.00	
Total		\$2.00	

Remittance Totals

Name	Value
Emp	2
Emp	\$2,940.05
Add	\$2.00
Total	\$2,942.05

Click Pay to enter payment information.

[Back](#) [Delete](#) [Print](#) [Pay](#) [End](#)

[Security Policy](#) | [Privacy Policy](#) | [Terms of Use](#)

01:57 / 03:10

ADD REMITTANCE IF NOT IN TABLE

Welcome DAN HARKIN | [Customer Service](#) | [Sign Out](#)

Home | History | **Employer** | Profile | Personal Profile

- [Need an introduction to using Employer Portal?](#)
- [Don't see your remittance below and want to create one?](#)
- [Have a remittance file to upload?](#)
- [Want to create and save a payroll data file upload template?](#)

Your Remittances Due

Due Date	Status	Past Due	Description	Work Period
03/15/2011	Due	!	ELECTRICIANS MASTER AGREEM...	201102 02/01/2011 - 02/28/2011
05/15/2011	Due	!	ELECTRICIANS MASTER AGREEM...	201104 04/01/2011 - 04/30/2011
06/15/2011	Due	!	ELECTRICIANS MASTER AGREEM...	201105 05/01/2011 - 05/31/2011
02/15/2011	Due	!	ELECTRICIANS MASTER AGREEM...	201101 01/01/2011 - 01/31/2011

Page 3 of 7 | Records per page: 10 | 21 - 30 of 62

Choose an entry method:

[Continue](#) [Cancel](#)

[Back](#) [Security Policy](#) | [Privacy Policy](#) | [Terms of Use](#) [Next](#)

To submit a remittance that is not in the table, click the "Don't see your remittance below..." link.

Create New Remittance

* = Required

Employer* Payroll From Date* Payroll Thru Date* Work Period

Group Local Area Location Association

[Get Agreements](#) [Cancel](#)

At a minimum, enter the payroll dates, and then click **Get Agreements**.

[Back](#) [Next](#)

Create New Remittance

* = Required

Employer* 213006 Payroll From Date* 03/01/2011 Payroll Thru Date* 03/31/2011 Work Period 201103

Group G5 - ELECTRICIANS Local Select a Local... Area Select an Area... Location Select a Location... Association Select an Association...

Get Agreements Cancel

List of Agreements

Agreement	Contract	Group	Local	Area	Location	Association
ELECTRICIANS M...	MULTI FD ON 2 F...	ELECTRICIANS				

Continue

Back Next

02:32 / 03:10

Create New Remittance

* = Required

Employer* 213006 Payroll From Date* 03/01/2011 Payroll Thru Date* 03/31/2011 Work Period 201103

Group G5 - ELECTRICIANS Local Select a Local... Area Select an Area... Location Select a Location... Association Select an Association...

Get Agreements Cancel

List of Agreements

Agreement	Contract	Group	Local	Area	Location	Association
ELECTRICIANS M...	MULTI FD ON 2 F...	ELECTRICIANS				

Continue

Back Next

02:36 / 03:10

Welcome DAN HARKIN | [Customer Service](#) | [Sign Out](#)

[Home](#) | [History](#) | [Employer Profile](#) | [Personal Profile](#)

- [Need an introduction to using Employer Portal?](#)
- [Don't see your remittance below and want to create one?](#)
- [Have a remittance file to upload?](#)
- [Want to create and save a payroll data file upload template?](#)

[News & Information](#)
[Upload File Help Document](#)

Your Remittances Due

Due Date	Status	Past Due	Description	Work Period
03/15/2011	Due	!	ELECTRICIANS MASTER AGREEM...	201102 02/01/2011 - 02/28/2011
04/15/2011	Due	!	ELECTRICIANS MASTER AGREEM...	201103 03/01/2011 - 03/31/2011
05/15/2011	Due	!	ELECTRICIANS MASTER AGREEM...	201104 04/01/2011 - 04/30/2011
06/15/2011	Due	!	ELECTRICIANS MASTER AGREEM...	201105 05/01/2011 - 05/31/2011
02/15/2011	Due	!	ELECTRICIANS MASTER AGREEM...	201101 01/01/2011 - 01/31/2011

Page 3 of 7 | Records per page: 10 | 21 - 30 of 62

Choose an entry method

[Continue](#) [Cancel](#)

[Back](#) [Next](#)

[Security Policy](#) | [Privacy Policy](#) | [Terms of Use](#)

02:42 / 03:10

Welcome DAN HARKIN | [Customer Service](#) | [Sign Out](#)

[Home](#) | [History](#) | [Employer Profile](#) | [Personal Profile](#)

- [Need an introduction to using Employer Portal?](#)
- [Don't see your remittance below and want to create one?](#)
- [Have a remittance file to upload?](#)
- [Want to create and save a payroll data file upload template?](#)

[News & Information](#)
[Upload File Help Document](#)

Your Remittances Due

Due Date	Status	Past Due	Description	Work Period
03/15/2011	Due	!	ELECTRICIANS MASTER AGREEM...	201102 02/01/2011 - 02/28/2011
04/15/2011	Due	!	ELECTRICIANS MASTER AGREEM...	201103 03/01/2011 - 03/31/2011
05/15/2011	Due	!	ELECTRICIANS MASTER AGREEM...	201104 04/01/2011 - 04/30/2011
06/15/2011	Due	!	ELECTRICIANS MASTER AGREEM...	201105 05/01/2011 - 05/31/2011
02/15/2011	Due	!	ELECTRICIANS MASTER AGREEM...	201101 01/01/2011 - 01/31/2011

Page 3 of 7 | Records per page: 10 | 30 of 62

Choose an entry method

[Copy Remittance](#)
[Start New](#)
[No Work to Report](#)

[Back](#) [Next](#)

[Security Policy](#) | [Privacy Policy](#) | [Terms of Use](#)

02:47 / 03:10

Welcome DAN HARKIN | [Customer Service](#) | [Sign Out](#)

[Home](#) | [History](#) | [Employer Profile](#) | [Personal Profile](#)

- [Need an introduction to using Employer Portal?](#)
- [Don't see your remittance below and want to create one?](#)
- [Have a remittance file to upload?](#)
- [Want to create and save a payroll data file upload template?](#)

News & Information
[Upload File Help Document](#)

Your Remittances Due

Due Date	Status	Past Due	Description	Work Period
03/15/2011	Due	!	ELECTRICIANS MASTER AGREEM...	201102 02/01/2011 - 02/28/2011
04/15/2011	Due	!	ELECTRICIANS MASTER AGREEM...	201103 03/01/2011 - 03/31/2011
05/15/2011	Due	!	ELECTRICIANS MASTER AGREEM...	201104 04/01/2011 - 04/30/2011
06/15/2011	Due	!	ELECTRICIANS MASTER AGREEM...	201105 05/01/2011 - 05/31/2011
02/15/2011	Due	!	ELECTRICIANS MASTER AGREEM...	201101 01/01/2011 - 01/31/2011

Page 3 of 7 | Records 21 - 30 of 62

Choose an entry method: [Start New](#)

[Continue](#) [Cancel](#)

[Back](#) [Next](#)

[Security Policy](#) | [Privacy Policy](#) | [Terms of Use](#)

02:52 / 03:10

Welcome DAN HARKIN | [Customer Service](#) | [Sign Out](#)

[Home](#) | [History](#) | [Employer Profile](#) | [Personal Profile](#)

Group: ELECTRICIANS CANYON CONSTRUCTION CORP

Description: ELECTRICIANS MASTER AGREEMENT Work Period: 201103 03/01/11 - 03/31/11 Remittance ID: B01233

Employee Details

Remove Selected

Employee ID	Employee Name	FLAT	Hours	Amount Due	Status
0075	ANDREWS, EDWARD	1.00	147.25	\$1,665.00	
0077	GRFFIN, TOM	1.00	96.00	\$1,080.00	

Page 1 of 1 | Records per page: 10

Your remittance data is automatically saved as you work. You can leave the screen and return later to change or pay this remittance.

Additional Amounts Due

Fund	Quantity	Amount Due	Status
INTERNATIONAL TRAINING FUND	0	\$0.00	
ITF	0	\$0.00	
Total		\$0.00	

Remittance Totals

Name	Value
Employees	2
Employee Amount Due	\$2,940.05
Additional Amount Due	\$0.00
Total Amount Due	\$2,940.05

[Back](#) [Delete](#) [Pay](#) [End](#)

[Security Policy](#) | [Privacy Policy](#) | [Terms of Use](#)

02:57 / 03:10